

PLAN OF SUBDIVISION

EDITION 1

PS 901933X

LOCATION OF LAND

PARISH: CONGUPNA
 TOWNSHIP: -
 SECTION: D
 CROWN ALLOTMENT: 13 (PART)
 CROWN PORTION: -
 TITLE REFERENCE: C/T V.11894 F.073
 LAST PLAN REFERENCE: LOT A ON PS742406G
 POSTAL ADDRESS: 50 VICTORIA STREET
 (at time of subdivision) TALLYGAROPNA 3634
 MGA2020 CO-ORDINATES: E: 359 400 ZONE: 55
 (of approx centre of land in plan) N: 5 988 900

Council Name: Greater Shepparton City Council

Council Reference Number: S-2021-129
 Planning Permit Reference: 2014-236/E
 SPEAR Reference Number: S187610H

Certification

This plan is certified under section 11 (7) of the Subdivision Act 1988
 Date of original certification under section 6 of the Subdivision Act 1988: 31/10/2022

Public Open Space

A requirement for public open space under section 18 or 18A of the Subdivision Act 1988 has been made and the requirement has not been satisfied at Certification

Digitally signed by: Andrew Dainton for Greater Shepparton City Council on 21/06/2023

VESTING OF ROADS OR RESERVES

NOTATIONS

Identifier	Council/Body/Person
R-1	GREATER SHEPPARTON CITY COUNCIL
RESERVE NO.1	GREATER SHEPPARTON CITY COUNCIL
RESERVE NO.2	GREATER SHEPPARTON CITY COUNCIL
RESERVE NO.3	POWERCOR AUSTRALIA LTD

FURTHER PURPOSES OF THIS PLAN:

TO REMOVE THAT PART OF THE DRAINAGE EASEMENT IN FAVOUR OF GREATER SHEPPARTON CITY COUNCIL SHOWN AS E-1 ON & CREATED IN PS742406G.

GROUNDS FOR REMOVAL:
 CONSENT OF THE INTERESTED AUTHORITY.

NOTATIONS

SURVEY: THIS PLAN IS BASED ON SURVEY.
 STAGING: THIS IS NOT A STAGED SUBDIVISION.
 PLANNING PERMIT NO. 2014-236/E
 DEPTH LIMITATION: DOES NOT APPLY
 THIS SURVEY HAS BEEN CONNECTED TO PERMANENT MARKS NO(s)
 TALLYGAROPNA PM 25, 31, 40 & CONGUPNA PM 57.
 IN PROCLAIMED SURVEY AREA NO. -

EASEMENT INFORMATION

LEGEND: A - Appurtenant Easement E - Encumbering Easement R - Encumbering Easement (Road)

Easement Reference	Purpose	Width (Metres)	Origin	Land Benefited/In Favour Of
--------------------	---------	----------------	--------	-----------------------------

SEE SHEET 2 FOR EASEMENT INFORMATION



PO Box 2120
 98 Nixon Street
 Shepparton Vic 3630
 Tel (03) 5821 7171
 Fax (03) 5821 2725

SURVEYOR REFERENCE NO: 5314

Digitally signed by: Anthony Martin Onley, Licensed Surveyor,
 Surveyor's Plan Version (06),
 19/06/2023, SPEAR Ref: S187610H

ORIGINAL SHEET
 SIZE: A3

SHEET 1 OF 5

Easement Reference	Purpose	Width (Metres)	Origin	Land Benefited/In Favour Of
E-1, E-2, E-3, E-4 E-6 & E-7	CARRIAGEWAY	16	THIS PLAN	GREATER SHEPPARTON CITY COUNCIL
E-2 & E-4 E-4	PIPELINE OR ANCILLARY PURPOSES	4	THIS PLAN - SEC 136 WATER ACT 1989	GOULBURN VALLEY REGION WATER CORPORATION
E-3, E-4 & E-7	POWERLINE (UNDERGROUND)	2	THIS PLAN - SEC 88 ELECTRICITY INDUSTRY ACT 2000	POWERCOR AUSTRALIA LTD
E-5	DRAINAGE	3	PS742406G	GREATER SHEPPARTON CITY COUNCIL
E-6 & E-7	DRAINAGE	2.50	THIS PLAN	LOT 46 ON THIS PLAN
E-8	DRAINAGE	2	THIS PLAN	LOTS 1-7 & 9-13 INCLUSIVE ON LP119840

ORIGINAL SHEET
SIZE: A3

SHEET 2



PO Box 2120
98 Nixon Street
Shepparton Vic 3630
Tel (03) 5821 7171
Fax (03) 5821 2725

Digitally signed by: Anthony Martin Onley, Licensed
Surveyor,
Surveyor's Plan Version (06),
19/06/2023, SPEAR Ref: S187610H

Digitally signed by:
Greater Shepparton City Council,
21/06/2023,
SPEAR Ref: S187610H

MGA2020 (ZONE 55)

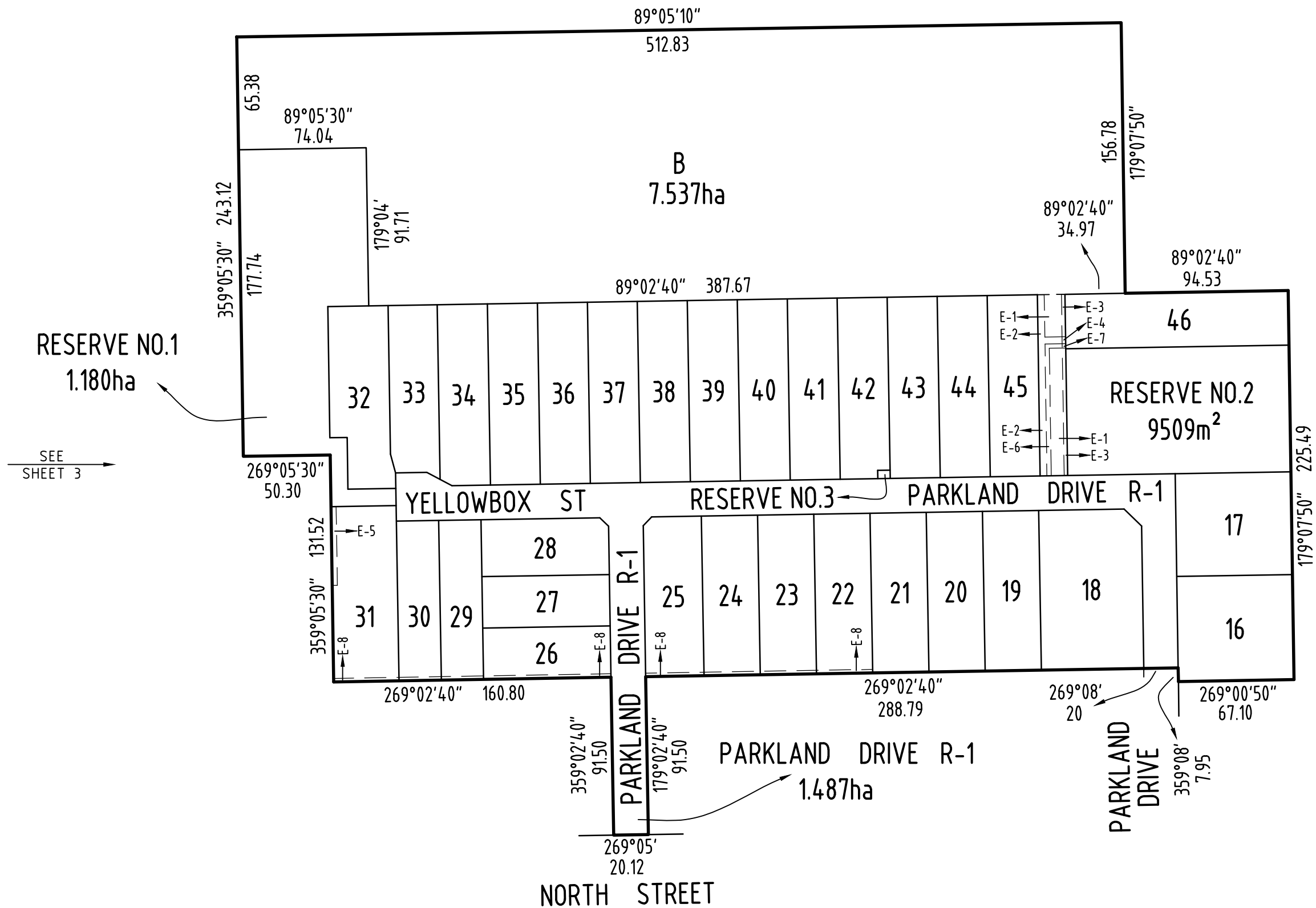

SEE SHEET 3

SEE SHEET 4



PO Box 2120
98 Nixon Street
Shepparton Vic 3630
Tel (03) 5821 7171
Fax (03) 5821 2725

SCALE
1:2500

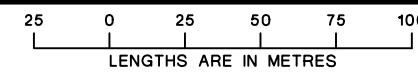

ORIGINAL SHEET
SIZE: A3

SHEET 3

Digitally signed by: Anthony Martin Onley, Licensed Surveyor,
Surveyor's Plan Version (06),
19/06/2023, SPEAR Ref: S187610H

Digitally signed by:
Greater Shepparton City Council,
21/06/2023,
SPEAR Ref: S187610H

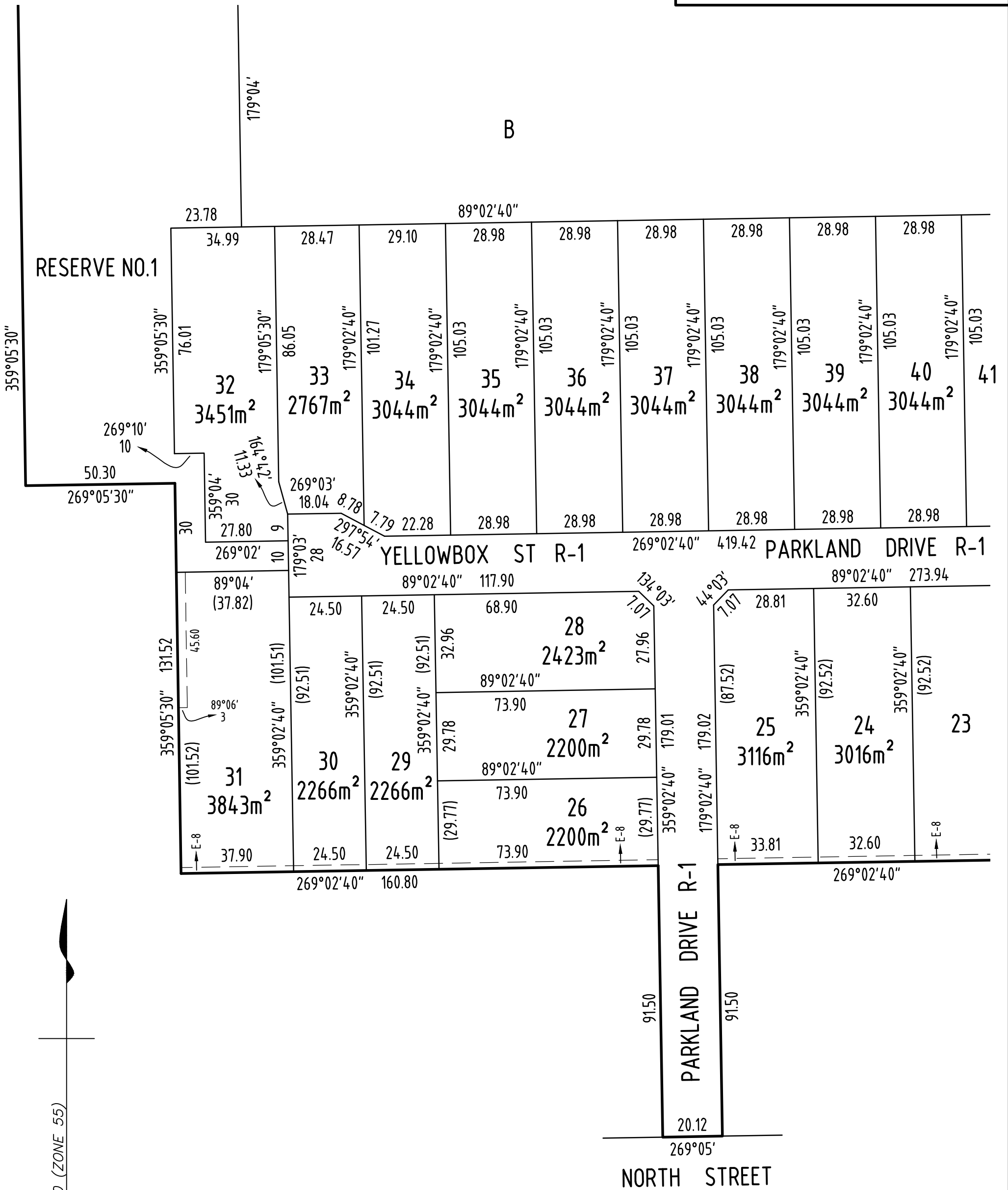

WARNING - This document is a working document in the SPEAR approval process. It is subject to revision and change and therefore should not be relied on. If you have any questions about this document please contact the person from Onley Consulting who gave you access to SPEAR / this document. SPEAR Ref: S187610H 30/06/2023 04:46 pm



PO Box 2120
98 Nixon Street
Shepparton Vic 3630
Tel (03) 5821 7171
Fax (03) 5821 2725

SCALE 1:1250	<p>LENGTHS ARE IN METRES</p>
Digitally signed by: Anthony Martin Onley, Licensed Surveyor, Surveyor's Plan Version (06), 19/06/2023, SPEAR Ref: S187610H	

ORIGINAL SHEET SIZE: A3	SHEET 4
Digitally signed by: Greater Shepparton City Council, 21/06/2023, SPEAR Ref: S187610H	

B

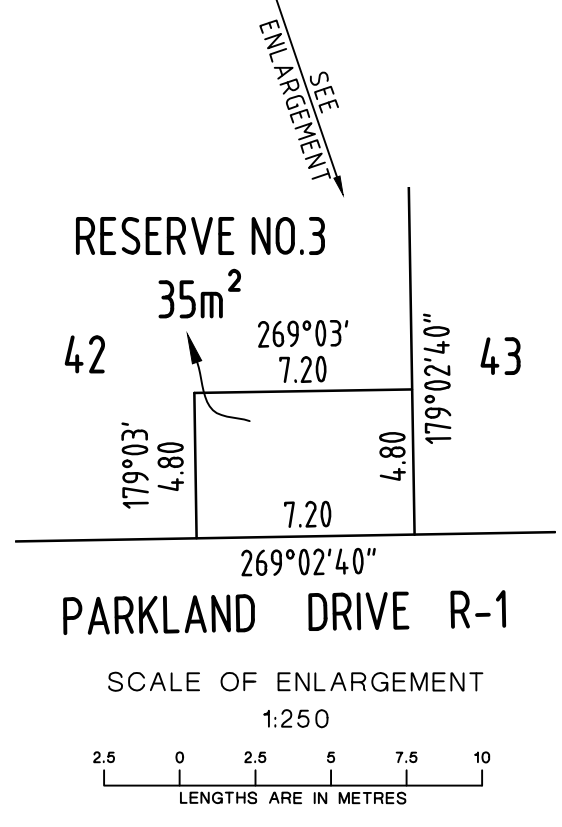
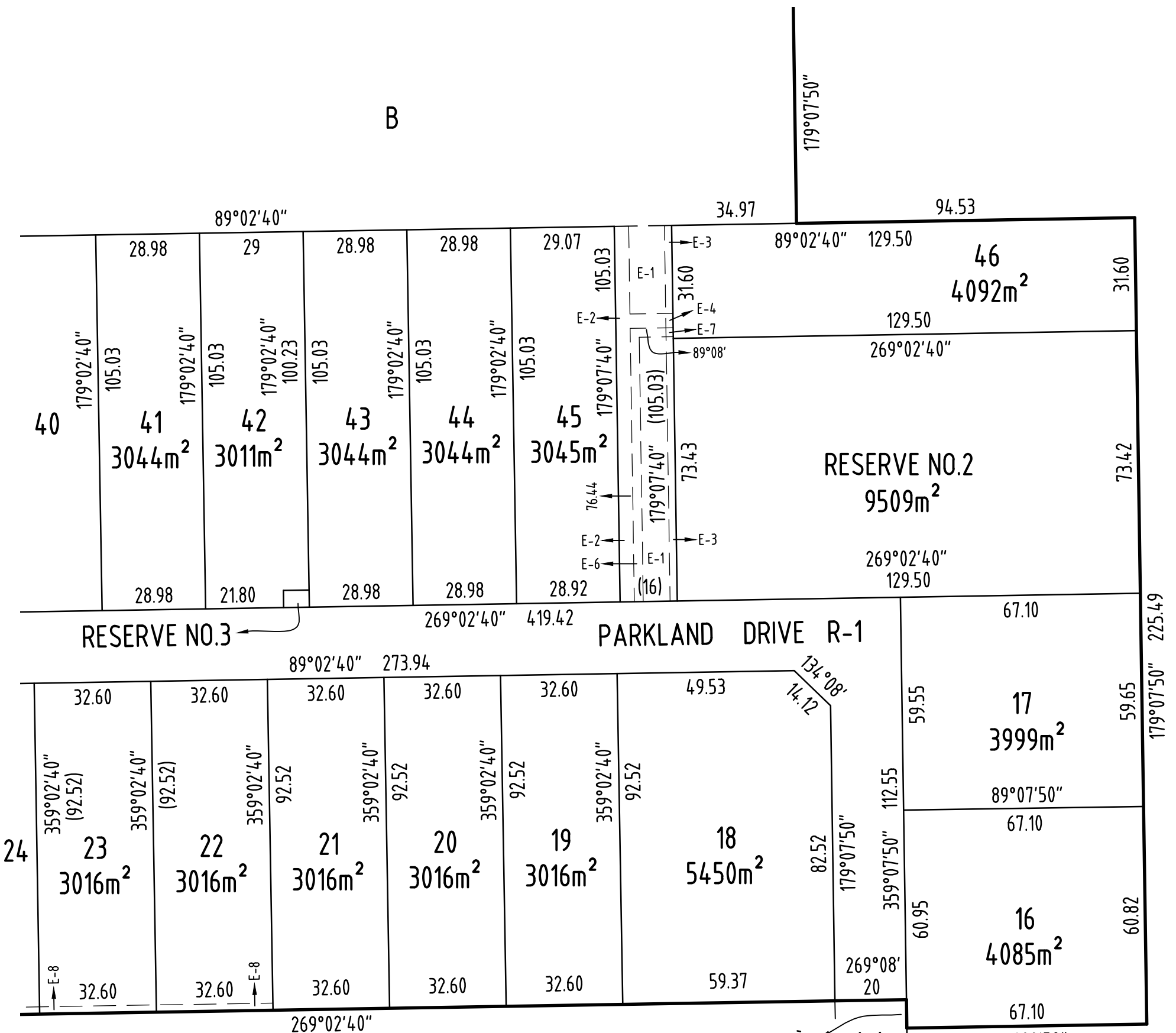

MGA2020 (ZONE 55)



PO Box 2120
98 Nixon Street
Shepparton Vic 3630
Tel (03) 5821 7171
Fax (03) 5821 2725

SCALE
1:1250

12.5 0 12.5 25 37.5 50
LENGTHS ARE IN METRES

Digitally signed by: Anthony Martin Onley, Licensed Surveyor,
Surveyor's Plan Version (06),
19/06/2023, SPEAR Ref: S187610H

ORIGINAL SHEET
SIZE: A3

SHEET 5

Digitally signed by:
Greater Shepparton City Council,
21/06/2023,
SPEAR Ref: S187610H

WARNING - This document is a working document in the SPEAR approval process. It is subject to revision and change and therefore should not be relied on. If you have any questions about this document please contact the person from Onley Consulting who gave you access to SPEAR / this document. SPEAR Ref: S187610H 30/06/2023 04:46 pm